

OWNER/SUBDIVIDER:
 J.E. KALFSBEEK
 437 GREVE ROAD
 WOODLAND, CA 95678
 PHONE: (916) 865-4326

ENGINEER/SURVEYOR:
 LAUGENOUR AND MEIKLE
 CIVIL ENGINEERS
 808 COMPT STREET
 WOODLAND, CA 95692
 PHONE: (916) 862-1725

ASSESSOR'S NUMBER: 022-200-018

EXISTING USE: AGRICULTURE

PROPOSED USE: AGRICULTURE

EXISTING ZONING: E-A

PROPOSED ZONING: E-A

SEWER SERVICE: NONE

DRAINAGE SERVICE: OVERLAND TO THE EAST

WATER SERVICE: PRIVATE WELL

ELECTRIC SERVICE: NONE

GAS SERVICE: NONE

TELEPHONE SERVICE: NONE

FLOOD ZONES: 04011028507, ZONE X

GROSS AREA: 401.755 ACRES

COMMUNITY MAP: NOT TO SCALE

SCALE: 1" = 400'

PROFESSIONAL LAND SURVEYOR: CHRISTOPHER W. LERCH, LS 7906

STATE OF CALIFORNIA: PROFESSIONAL LAND SURVEYORS

TENTATIVE PARCEL MAP FOR:
 KALFSBEEK
 BEING A PORTION OF SECTIONS 25, 27, 34 & 35
 TOWNSHIP 13 NORTH, RANGE 1 WEST,
 MOUNT Diablo BASE AND MERIDIAN,
 UNINCORPORATED AREA OF COLUSA COUNTY, CALIFORNIA

LM LAUGENOUR AND MEIKLE
 CIVIL ENGINEERING - LAND SURVEYING - PLANNING
 808 COMPT STREET, WOODLAND, CALIFORNIA 95692
 P.O. BOX 501, WOODLAND, CALIFORNIA 95678
 PHONE: (916) 862-1725

SHEET 1 OF 1 **APRIL 8, 2015**

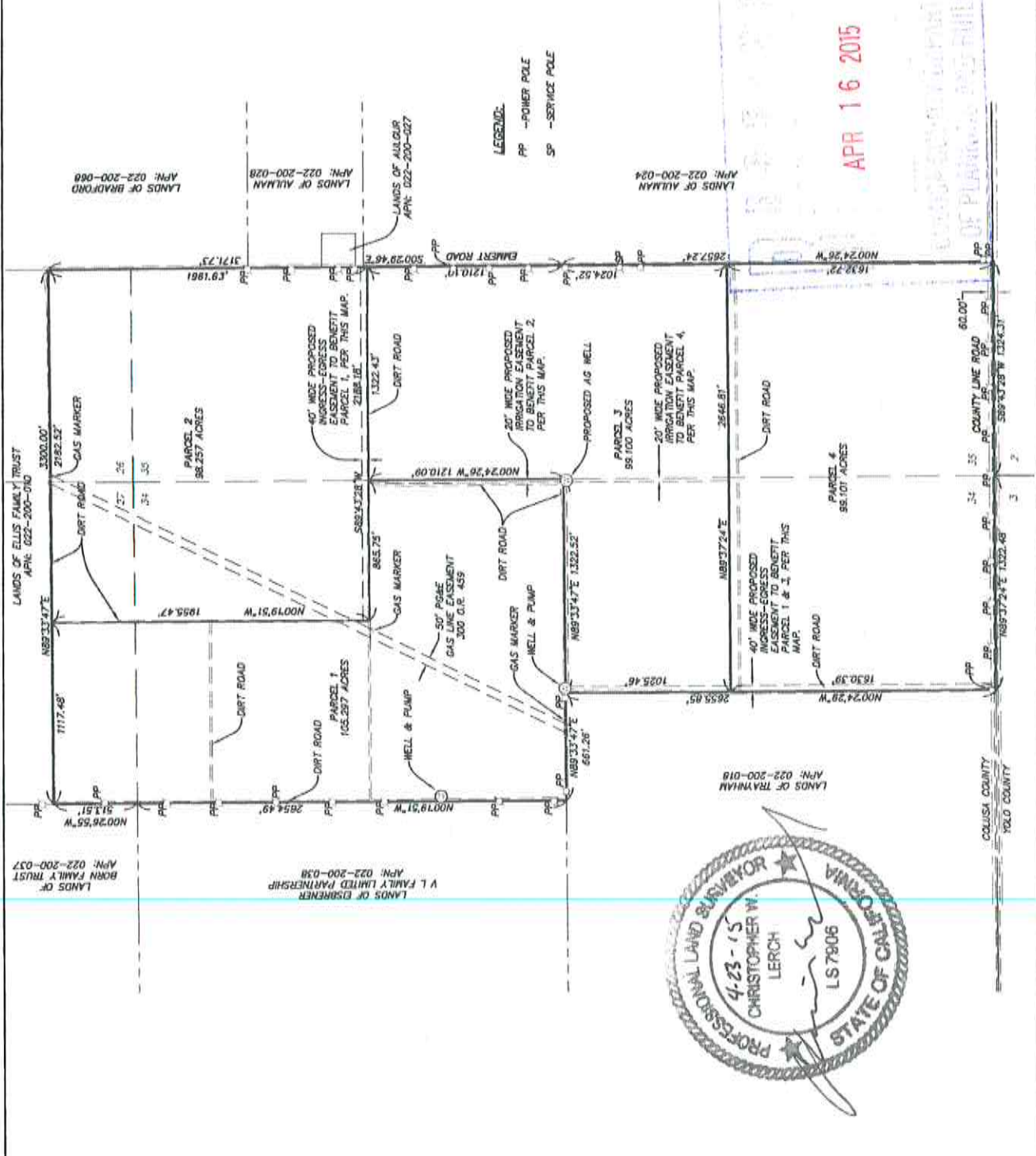

APR 16 2015