



COLUSA COUNTY
ENVIRONMENTAL HEALTH DIVISION

146 7th Street
Colusa, CA 95932

Phone (530)458-0395 Fax (530) 458-0397

Water Well Site Plan Requirement Checklist

- Please label all elements as clearly and completely as possible
- Site plans must be fully dimensioned and clearly drawn on clean paper, 8.5" x 11" minimum or up to 11" x 17" maximum
- **Scale:** Draw plot plan using 1" = 50' or finer (e.g. 1" = 10') and indicate scale used
- Sample plot plan attached

General Information Items Required:

- Owner's name
- Assessor's Parcel Number
- North arrow
- Property lines: Identify location and dimensions of all property lines and any adjacent roadways
- Distances between improvements and from property lines
- Setbacks of the proposed structures from the front, rear and side property lines
- Any features such as cliffs or areas of slope: Include direction and approximate degree of slope

All Water Related Features, Including:

- Location of existing and proposed wells
- Location of septic systems, including 100% replacement of sewage disposal area of subject property and adjacent parcels
- Flood zone
- Waterlines
- Springs, Creeks or Streams
- Seasonal Creeks and Drainage Ditches

Road Features, Including:

- Location and name of frontage road(s) serving property
- Access roads and easements (water, sewer, utility, roadway)

Existing And Proposed On-Site Improvements, Including:

- Buildings and other structures
- Pools
- Tanks
- Cuts and/or fills

Setbacks:

Contamination Source	Separation Distance Between Well
Any sewer (sanitary, industrial, or storm;main or lateral)	50 feet
Watertight septic tank or subsurface sewage leaching field	100 feet
Cesspool or seepage pit	150 feet
Animal or fowl enclosures,pens,paddocks,stockyards	100 feet

PLOT PLAN EXAMPLE

LAKE SUBD.
 LOT #12
 .75 ACRES

OWNER: TOM SMITH
 ADDRESS
 AP# 000-000-000
 SCALE:

(E) = EXISTING
 (P) = PROPOSED

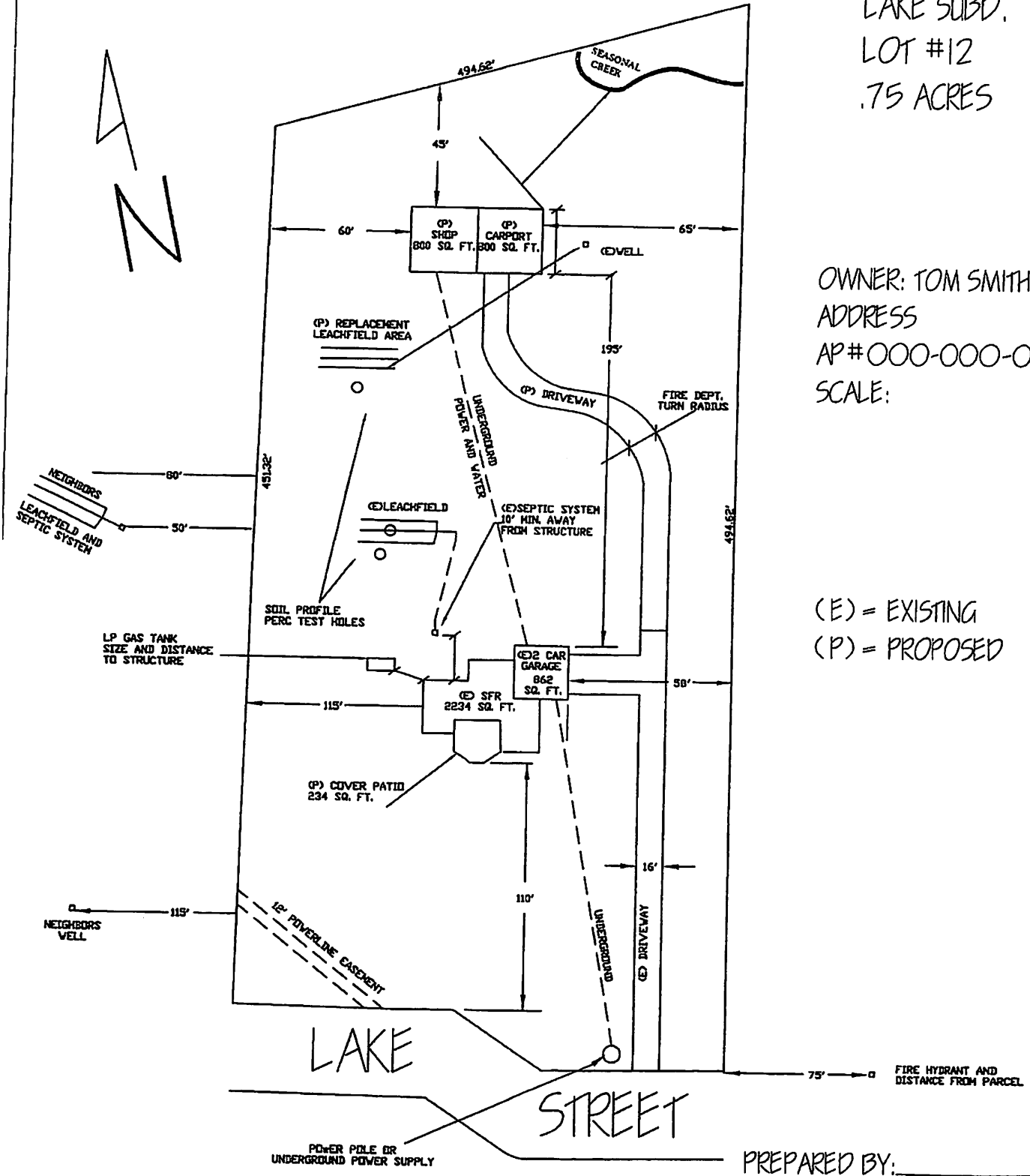

PREPARED BY: _____

DATE PREPARED: _____



WELL APPLICATION PERMIT

COLUSA COUNTY ENVIRONMENTAL HEALTH DIVISION

146 7TH Street, Colusa, CA 95932

Telephone: (530) 458-0395 Fax: (530) 458-0397

Non-Refundable Permit Expires 1 Year from Date Issued

Application is hereby made to Colusa County for a permit to **Construct, Install, Destroy or Modify** the work as described.

Owner's Name: _____ Address: _____ Phone: _____

Job Address: _____ APN#: _____ Parcel Size: _____

Latitude: _____ Longitude: _____

Contractor: _____ Address: _____ Phone: _____

License #: _____ License Current & Active? Yes No

Subcontractor: _____ Address: _____ Phone: _____

License #: _____ License Current & Active? Yes No

- Application for:**
- Domestic/Private
 - Well System Repair
 - Agricultural/Irrigation
 - Public/Municipal
 - New
 - Replacement
 - Deepening
 - Well Destruction
 - Test Hole/Test Well
 - Public/ Municipal
 - Industrial
 - Monitoring Wells # _____
 - Borings
 - Other: _____
- Any Existing Wells On This Parcel? Yes No

Are there any Septic Systems within 150 ft.? Yes No What is the distance? _____

Are there any documented or known contaminated sites in the general vicinity? Yes No

If Yes Explain? _____ What is the Distance? _____

Type of Pump: New Repair Type: _____ H.P. _____ Proposed Pump Depth: _____ Ft.

Well Destruction Procedure _____

Well Construction Specifications: Proposed Depth: _____

- Well: Depth: _____ ft. Diameter of Bore Hole _____ in.
- Casing: Depth: _____ ft. Outer Diameter _____ in. Type: Steel PVC Other _____
- Conductor Casing Depth: _____ ft. To be Removed? Yes No
- Grout Seal: Depth: _____ ft. Grout Seal Pumped with tremie pipe? Yes No
- Sealing Material: Neat Cement (mix _____) Cement Grout (Mix _____) Concrete (Mix _____) Other _____
- Drilling Method: Mud Rotary Air Rotary Reverse Auger Cable Other _____
- Surface Seal by: Driller Other _____

I hereby certify that I have prepared this application and that the work will be done in accordance with Colusa County Ordinances, State Laws and Regulations. Contractor's hiring or subcontracting signature certifies the following: "I certify that in the performance of the work for which this permit is issued, I shall employ persons subject to Worker's Compensation Laws of California". **The Applicant shall provide 24 hours advance notice for all required inspections.** Complete a detailed drawing of the parcel showing all existing and proposed structures, wells, septic systems, pools, patios, and sources of contamination on a separate sheet of paper.

Driller Signature: _____ Title: _____ Date: _____

OFFICE USE ONLY

Permit Application Approved By: _____ Date: _____

Grout Inspection By: _____ Date: _____ Final Inspection By: _____ Date: _____

Well Destruction Inspection By: _____ Date: _____ Statement of Disinfection Received On: _____

PERMIT FEE	SUB P.E.	RECEIPT	CHECK#/CASH	DATE RECEIVED	RECEIVED BY	PERMIT #